Siamo donne

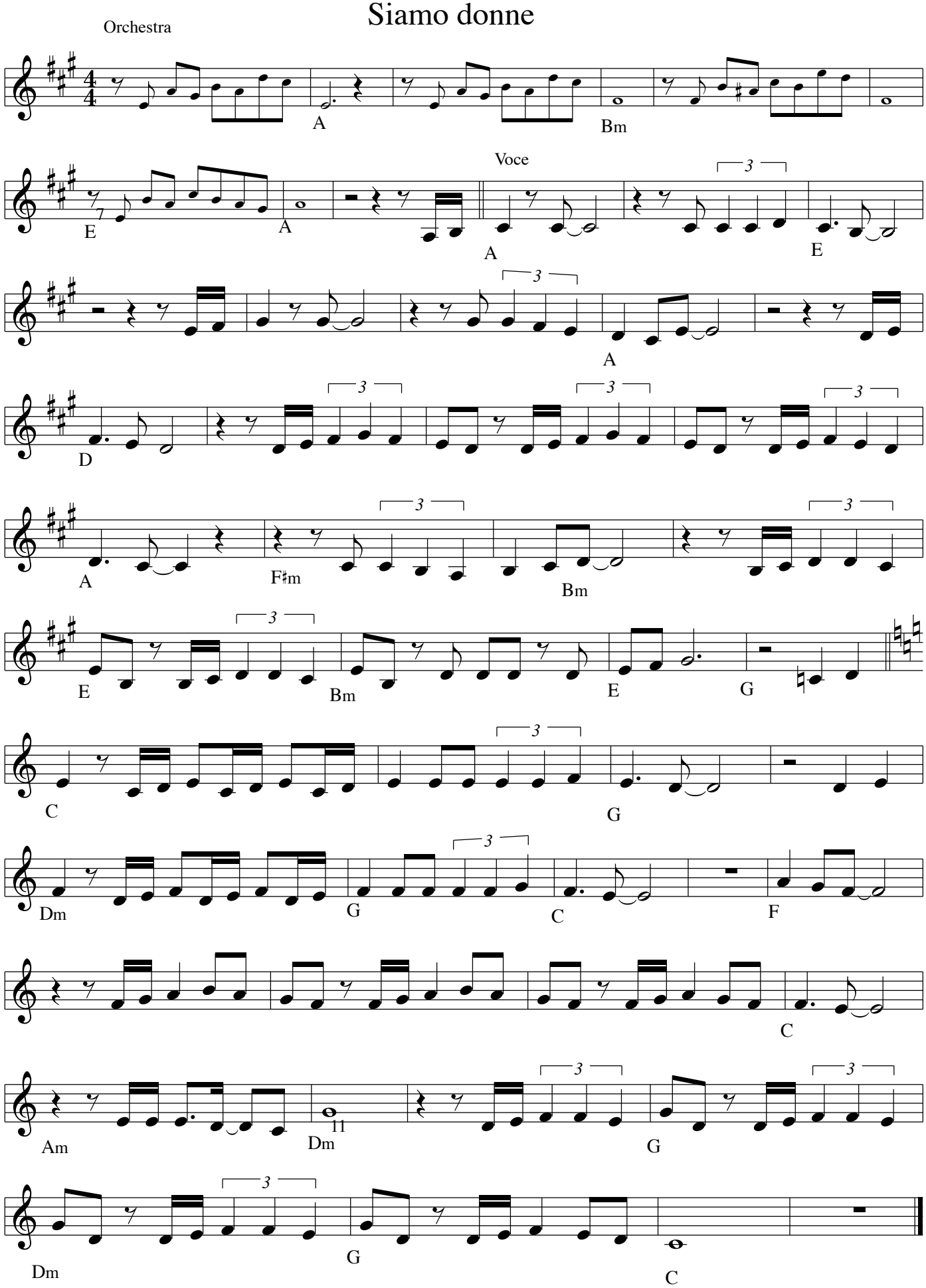
Orchestra
A
Bm
E
A
Voce
A
E
A
D
A
F♯m
Bm
E
Bm
E
G
C
G
Dm
G
C
F
C
Am
Dm
11
G
Dm
G
C