

FESTA GRANDE

Testo di:
M. FESTUCCIA

Musica di:
E. MILANO - M. CAPUANO

STRUMENTI in DO

Cumbia

synth

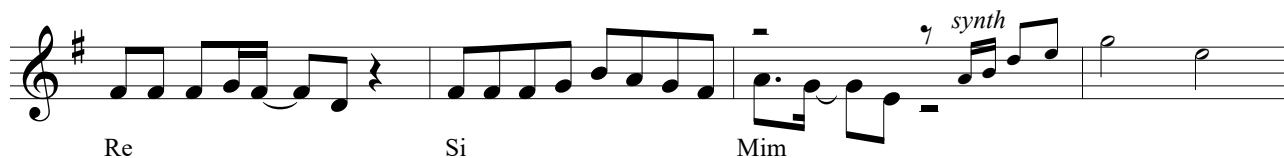
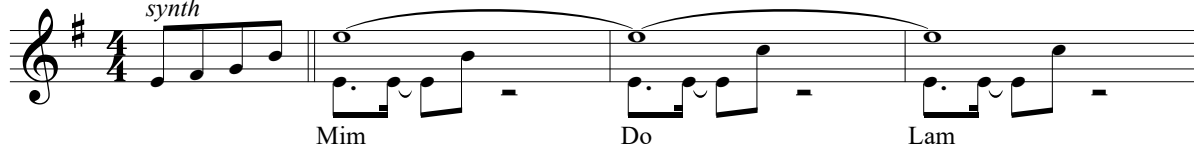

FESTA GRANDE

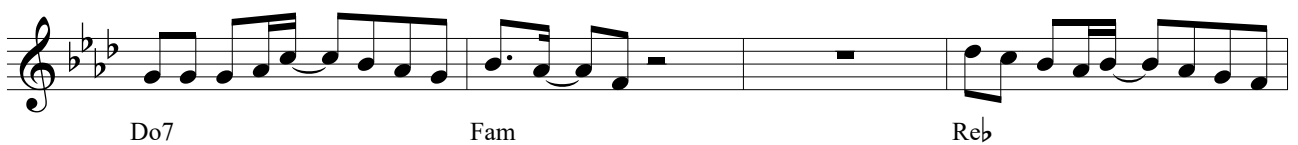
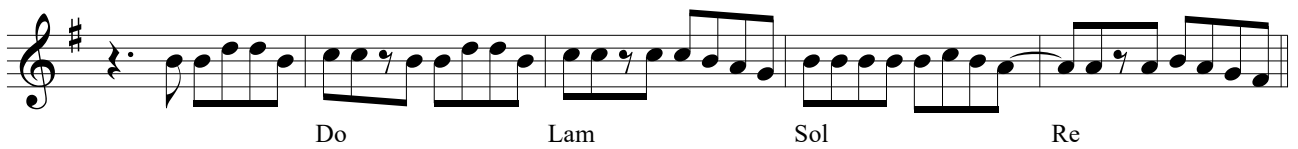
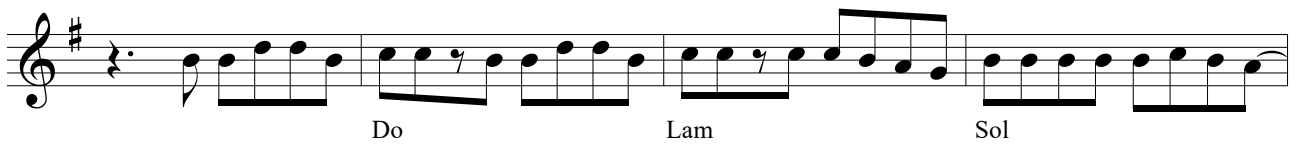
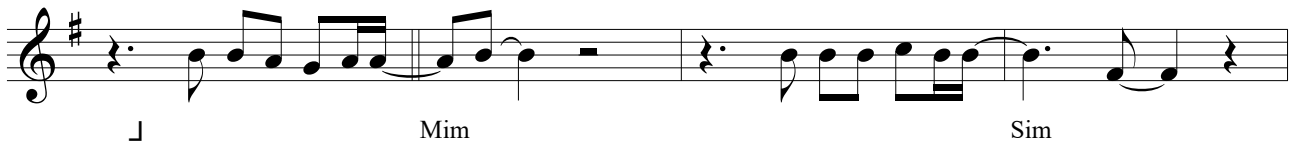

FESTA GRANDE

