

BESAME

Testo e Musica di:
P. BERTOLI - M. TONELLI
M. ZIVERI

STRUMENTI in DO

Cha cha cha

Fa#m

Do#7

Fa#m

Do#7

Fa#m

Do#7

Fa#m

Fa#7

Sim

Fa#m

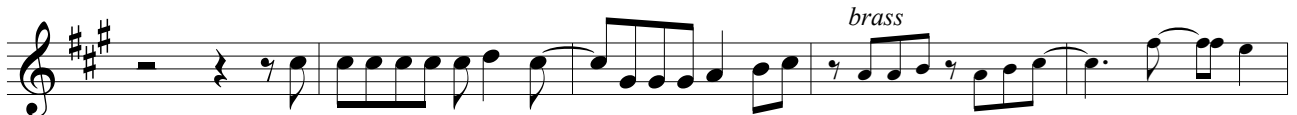

Do#7

Fa#m

Fa#7

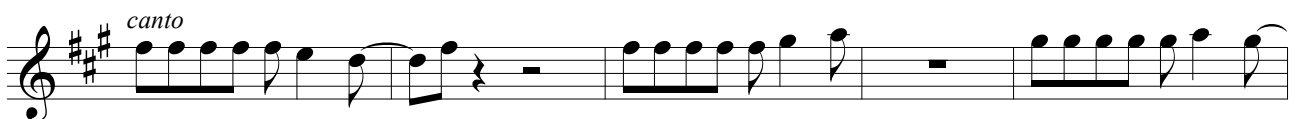

Sim

Fa#m

Do#7

Proprietà per tutti i paesi

FONOLA DISCHI S.r.l. - info@fonola.it - www.fonola.it

MAMA MUSIC S.r.l. - info@mamamusic.it

© Copyright 2024 by FONOLA DISCHI / MAMA MUSIC

Diritti riservati a termine di legge per tutti i paesi del mondo. All right reserved

BESAME

