

LIBERTA' - ALDA MARIA

Musica di:
F. RACCA

STRUMENTI in DO

Polka

clarinetto
2v. fisa

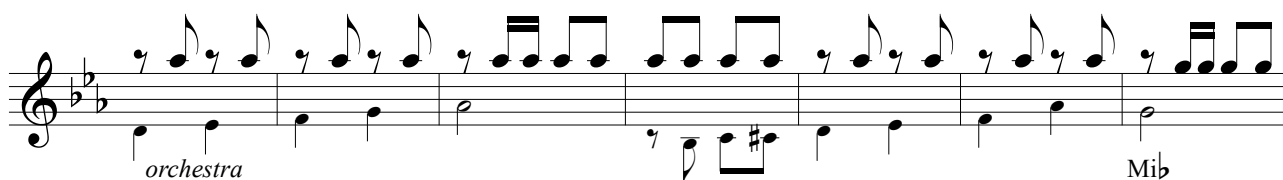
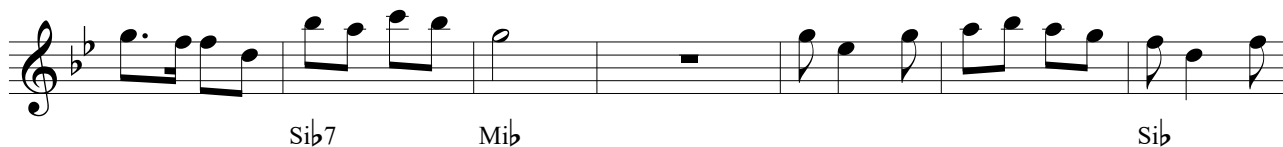

LIBERTA' - ALDA MARIA

