

SALOME'

Testo di:
M. FESTUCCIA

Musica di:
R. PACCO - M. CAPUANO

STRUMENTI in DO

Bachata

chitarra

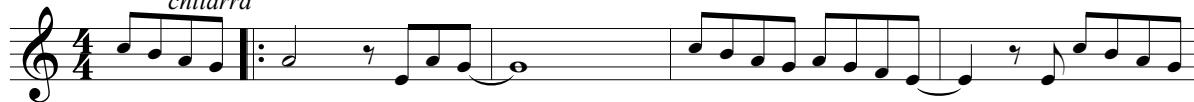

Lam Mim Fa Sol Do

Lam Mim Fa Sol Do

Lam Mim Fa Sol Do Lam

Mim Fa Sol Do Lam Mim

Sol Lam Mim Sol

Lam Mim Fa Sol

Do Lam Mim Fa Sol

Do *chitarra* Do Lam Mim

SALOME'

