FANTASTICA E' LA VITA

Strumenti in Do

Testo:Giribaldi
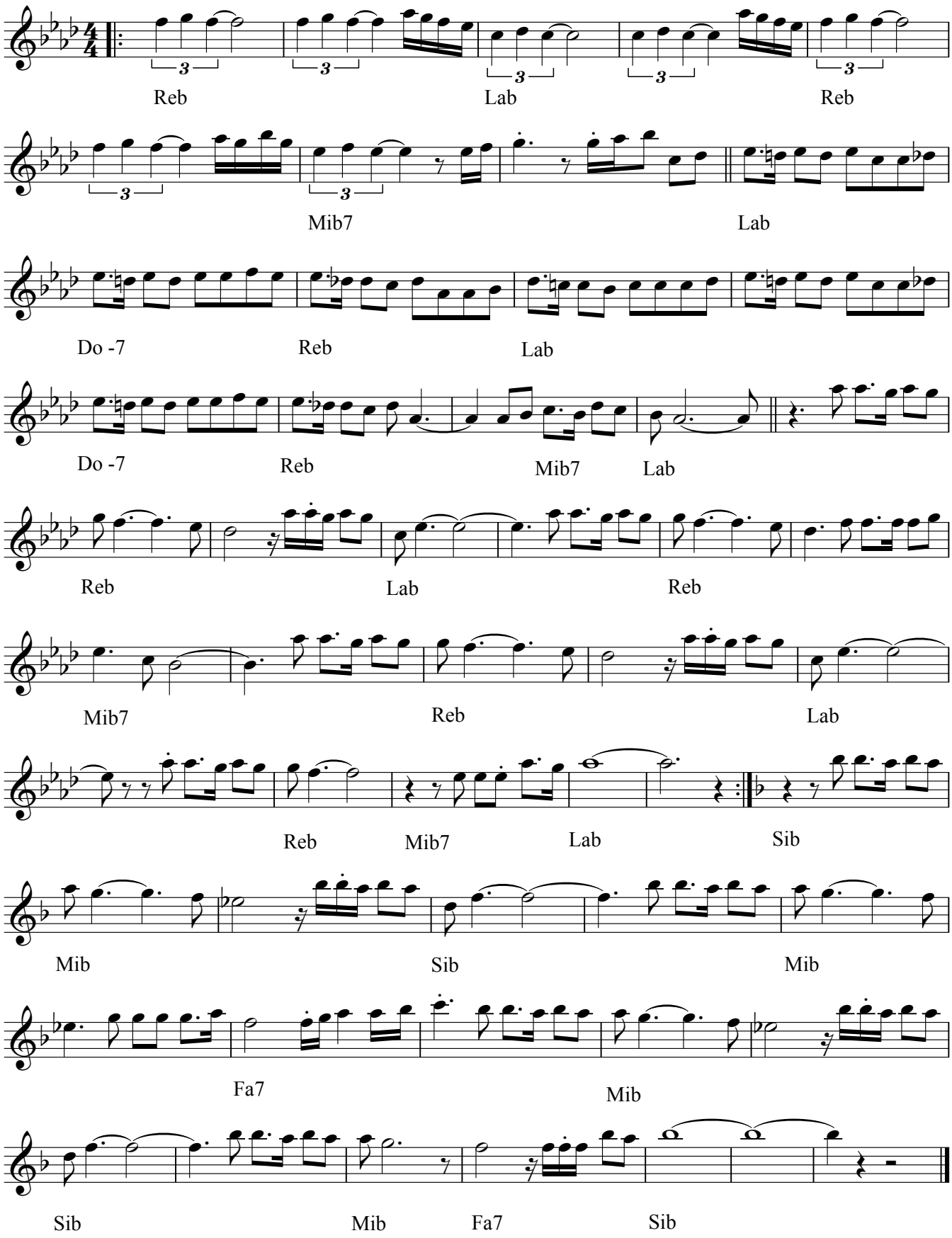
Musica: Molino